

Lilburn Shoe Repair and Pedorthics, Inc.
 4760 Lawrenceville Hwy
 NW Ste C-1, Lilburn GA 30047
 770-921-4480

1. Print and Fill out Form
2. Print Mailing Label
3. Ship it!
4. We will Lift and Ship them Back

Note

- * Most work is done and ready to ship within 7 to 10 days.
- * You should give us a call or email us if you want to make sure your shoes are done by a certain day.
- * We also do shoe repair (Call or email to discuss prices)

- *Soles and Heels
- *Linings & Rips in leather
- *Western Boots
- *Purses & Bags
- *Birkenstock
- *Hooks, Eyes, & Rivets
- *Elastics & Velcro
- *Buckles & Snaps

Customer Information (Please Print)

Name:		
Shipping Address:		
City:	State:	Zip:
Phone:		
Email:		
Please include email if you would like a confirmation of return delivery		

Please give us a brief description of the shoe/s

Please Check here if you have written any question or comments on back

Shoe Lift

Height _____ Weight _____
 With this information we may choose to use a different kind material for different needs.

◆ Send only shoe requiring a lift

If you know you need a specific lift size added at certain points please indicate those on chart above. If left blank we

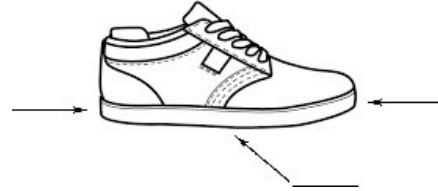

will use our expertise to appropriately roll and taper the shoe with the lift size indicated below.

Shoe Lift Measurement (Millimeter or Inch): _____

- | | |
|--|---|
| <input type="checkbox"/> up to 1/2"-\$70.00 | <input type="checkbox"/> Honeycombing -\$10.00 |
| <input type="checkbox"/> 3/4"-----\$ 75.00 | <input type="checkbox"/> Flare -\$25.00 |
| <input type="checkbox"/> 1"-----\$85.00 | <input type="checkbox"/> Thomas Heel -\$50.00 |
| <input type="checkbox"/> 1 1/4"-----\$95.00 | <input type="checkbox"/> Lateral Wedge -\$50.00 |
| <input type="checkbox"/> 1 1/2"-----\$115.00 | <input type="checkbox"/> Medial Wedge -\$50.00 |
| <input type="checkbox"/> 1 3/4"-----\$125.00 | <input type="checkbox"/> Offset Heel -\$50.00 |
| <input type="checkbox"/> 2"-----\$135.00 | <input type="checkbox"/> Rigid Rocker Sole -\$75.00 |
| _____ each extra 1/4"-\$10.00 | _____ Ship Insurance \$1 per \$100 |

**Sorry we do not accept America Express*

Payment Information

Total Amount To Be Charged:			
Type(circle one)	Visa	MasterCard	Discover
Name on card:			
Credit Card #			
Exp Date:		CVV code:	
Authorization Signature:			
Billing Address of Card (if different from shipping)			
Address:			
City:		State:	Zip:

- If you prefer you can write call for payment